Venue Rental Guide

THE GALLERY GEORGE

Artists: Marin Andre Pryce
Richard Forbes

Contents

Welcome 1

About The Space 2

Venue Rental 3

Catering 4

Workshops 5

Contact 6

Artist: Sascha Westendorp

Welcome to The Gallery George

We are a beautiful Art Gallery situated at the edge of Gastown featuring local established & emerging artists. You will be surrounded by beautiful art in a magnitude of mediums at your next event!

The gallery space is used for art opening receptions, holiday parties, fashion shows, artist talks, award ceremonies, book launches, poetry jams, comedy nights, ice breakers, networking, birthday parties, workshops, cocktail parties, yoga, meditation classes and much more.

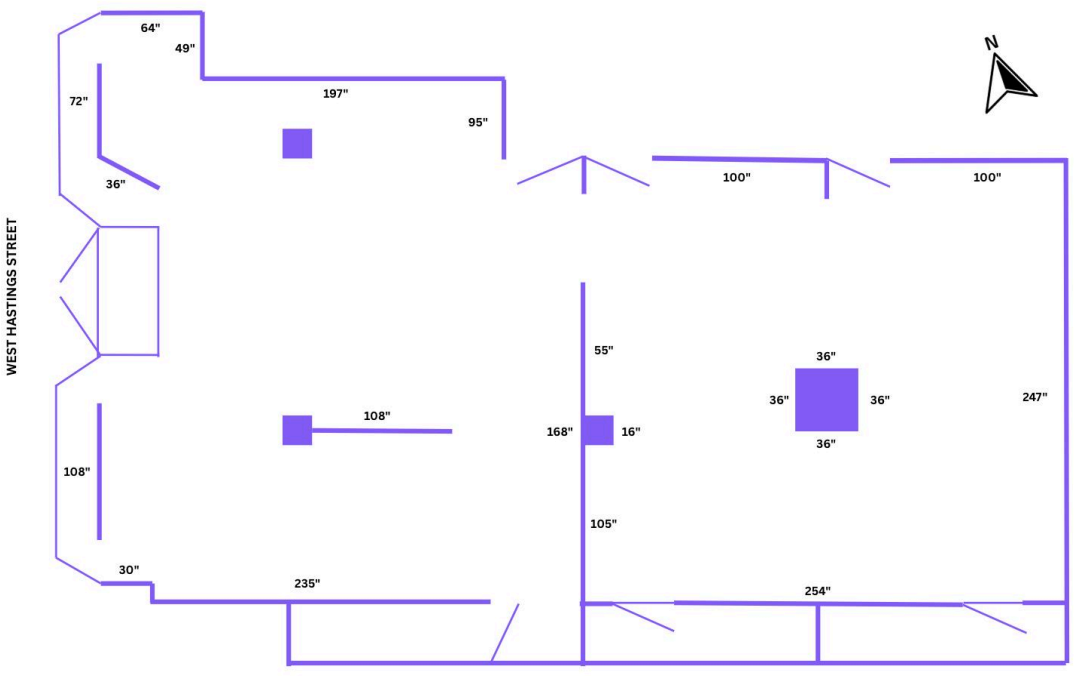

About the space

The gallery is **1,540 square feet** with beautiful bright bay windows street facing and 12.5" ceilings.

Capacity: 125 people (cocktail style).

Capacity: 60 people (seated).

Wheelchair accessible at street level.

2 bathrooms (1 bathroom is wheelchair accessible).

Open common room for catering prep, hair & make / changing, storage, etc.

Access to loading bay.

Venue Rental

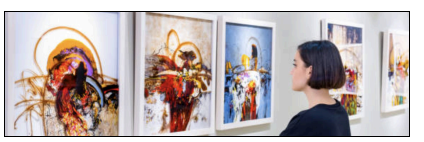

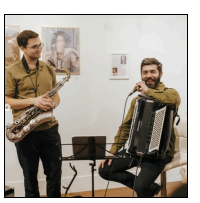

Private events and space rental

VENUE RENTAL: $175/hr (4 hr min.)
$200 damage deposit.

DOOR PERSON: If you do not have your own, you may hire ours for $200 (4 hrs).

RENTALS: We can accommodate any rentals you may need.

Catering

While outside catering is permitted,
we are happy to arrange catering for you.

Available for cocktails & canape or seated dinner.

Bar Options

Bring or sell your own drinks:
If you are bringing your own alcohol to give or to sell to your guests there is a $20 corking fee per person. A Special Events Permit must be obtained and a SIR certified bartender. You may hire The Gallery George bartender at $60/hr.

The Gallery George Bar:
The gallery supplies the bartender, beverages, serves and keeps the profit. (either the guests pay for their drinks or the venue renter can pay the bar tab at the end).

Workshops

Host your workshops at The Gallery George

VENUE RENTAL:
$150/ hr (min 2 hrs)

Includes 8 tables and 30 chairs.

Access to water & utility sink for clean up.

THE GALLERY GEORGE

Contact

For bookings and further information please contact us!

778 986 1805

140 W Hastings St.
Vancouver BC, Canada

info@thegallerygeorge.com

Gallery 3-D Mapping

Gallery Hours:
Wednesday to Sunday
12 - 6pm